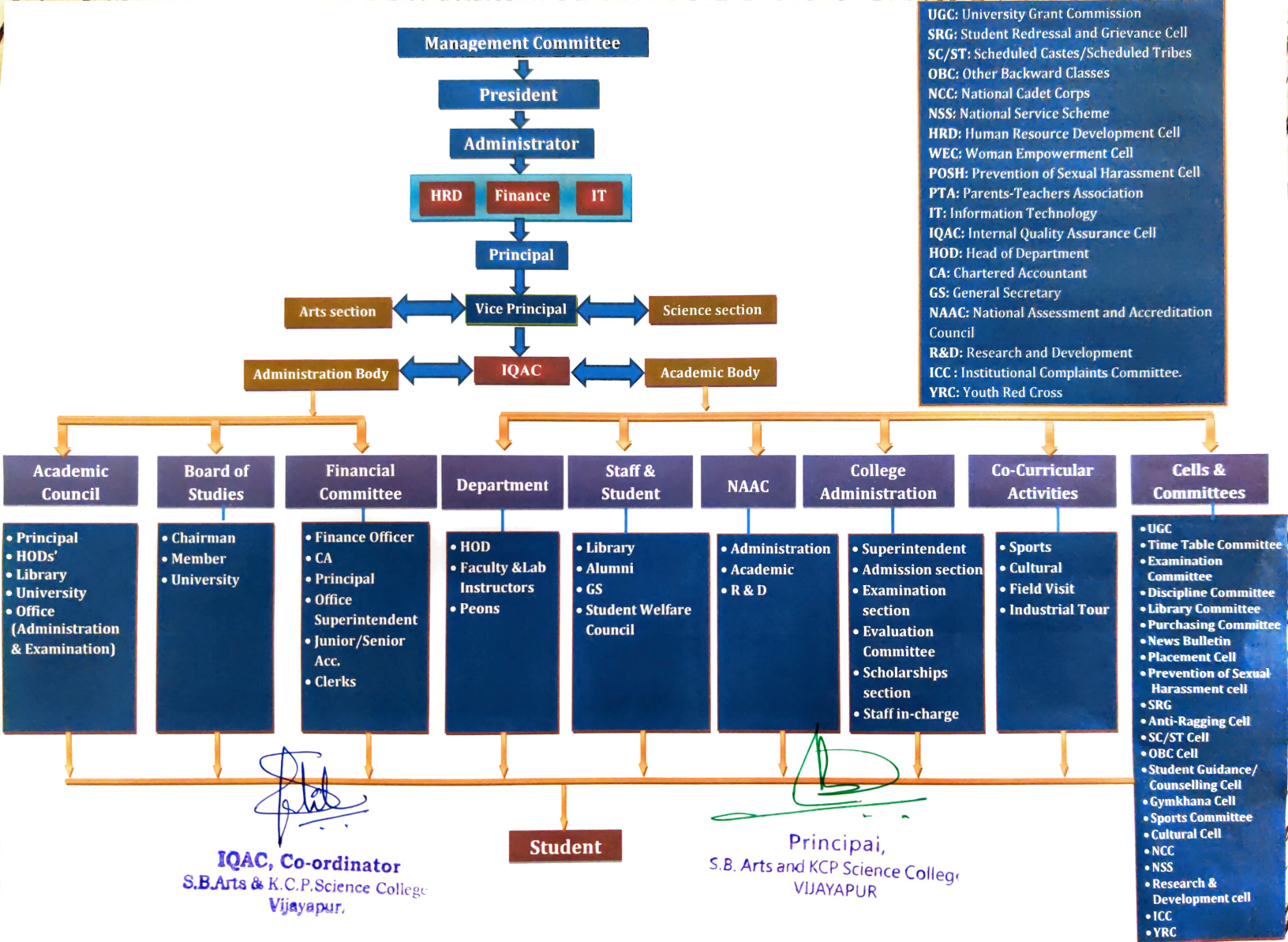
Management Committee
President
Administrator
HRD
Finance
IT
Principal
Arts section
Vice Principal
Science section
Administration Body
IQAC
Academic Body
UGC: University Grant Commission
SRG: Student Redressal and Grievance Cell
SC/ST: Scheduled Castes/Scheduled Tribes
OBC: Other Backward Classes
NCC: National Cadet Corps
NSS: National Service Scheme
HRD: Human Resource Development Cell
WEC: Woman Empowerment Cell
POSH: Prevention of Sexual Harassment Cell
PTA: Parents-Teachers Association
IT: Information Technology
IQAC: Internal Quality Assurance Cell
HOD: Head of Department
CA: Chartered Accountant
GS: General Secretary
NAAC: National Assessment and Accreditation Council
R&D: Research and Development
ICC : Institutional Complaints Committee.
YRC: Youth Red Cross
Academic Council
• Principal
• HODs'
• Library
• University
• Office (Administration & Examination)
Board of Studies
• Chairman
• Member
• University
Financial Committee
• Finance Officer
• CA
• Principal
• Office Superintendent
• Junior/Senior Acc.
• Clerks
Department
• HOD
• Faculty &Lab Instructors
• Peons
Staff & Student
• Library
• Alumni
• GS
• Student Welfare Council
NAAC
• Administration
• Academic
• R & D
College Administration
• Superintendent
• Admission section
• Examination section
• Evaluation Committee
• Scholarships section
• Staff in-charge
Co-Curricular Activities
• Sports
• Cultural
• Field Visit
• Industrial Tour
Cells & Committees
• UGC
• Time Table Committee
• Examination Committee
• Discipline Committee
• Library Committee
• Purchasing Committee
• News Bulletin
• Placement Cell
• Prevention of Sexual Harassment cell
• SRG
• Anti-Ragging Cell
• SC/ST Cell
• OBC Cell
• Student Guidance/ Counselling Cell
• Gymkhana Cell
• Sports Committee
• Cultural Cell
• NCC
• NSS
• Research & Development cell
• ICC
• YRC
Student
IQAC, Co-ordinator
S.B.Arts & K.C.P.Science College
Vijayapur.
Principal,
S.B. Arts and KCP Science College
VIJAYAPUR